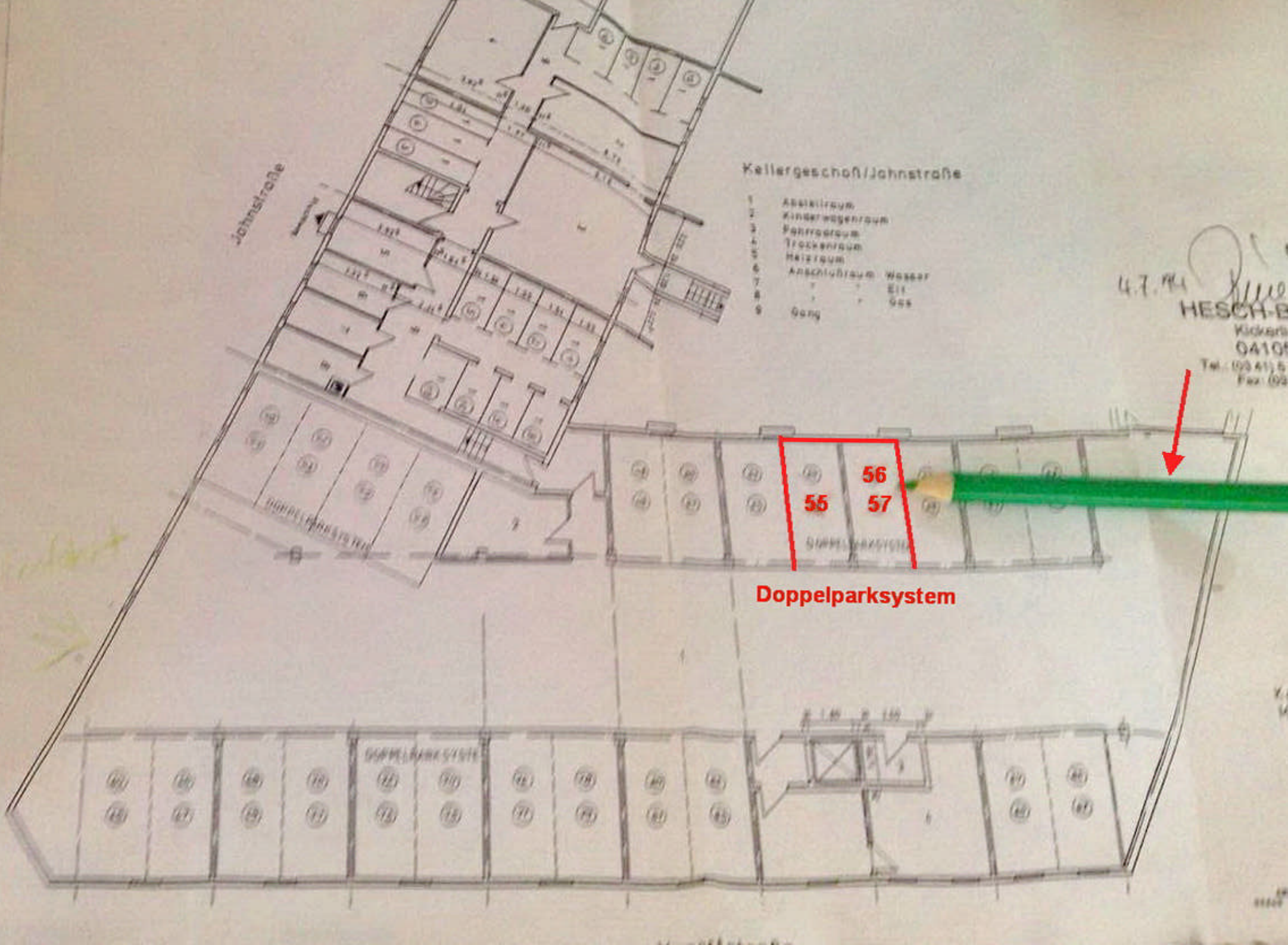
Kellergeschoß/Johnstraße
Johnstraße
56
55
57
Doppelparksystem